

IV Topographies

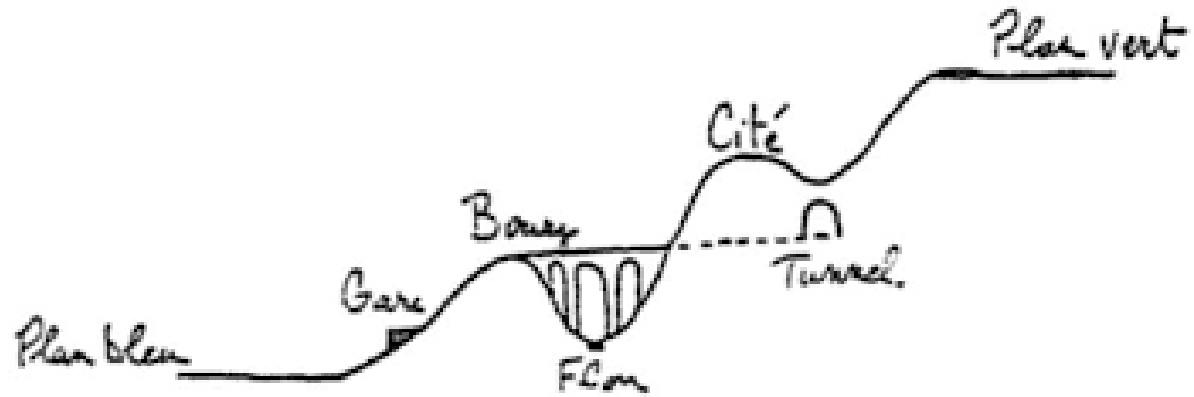



Topographies:

Plane

Slope

Underground

Water

Air

Wall

Plane



Atelier Deshaus, Qintai Art Museum, Wuhan, China, 2022







Ryue Nishizawa, House in Los Vilos, Chile, 2020







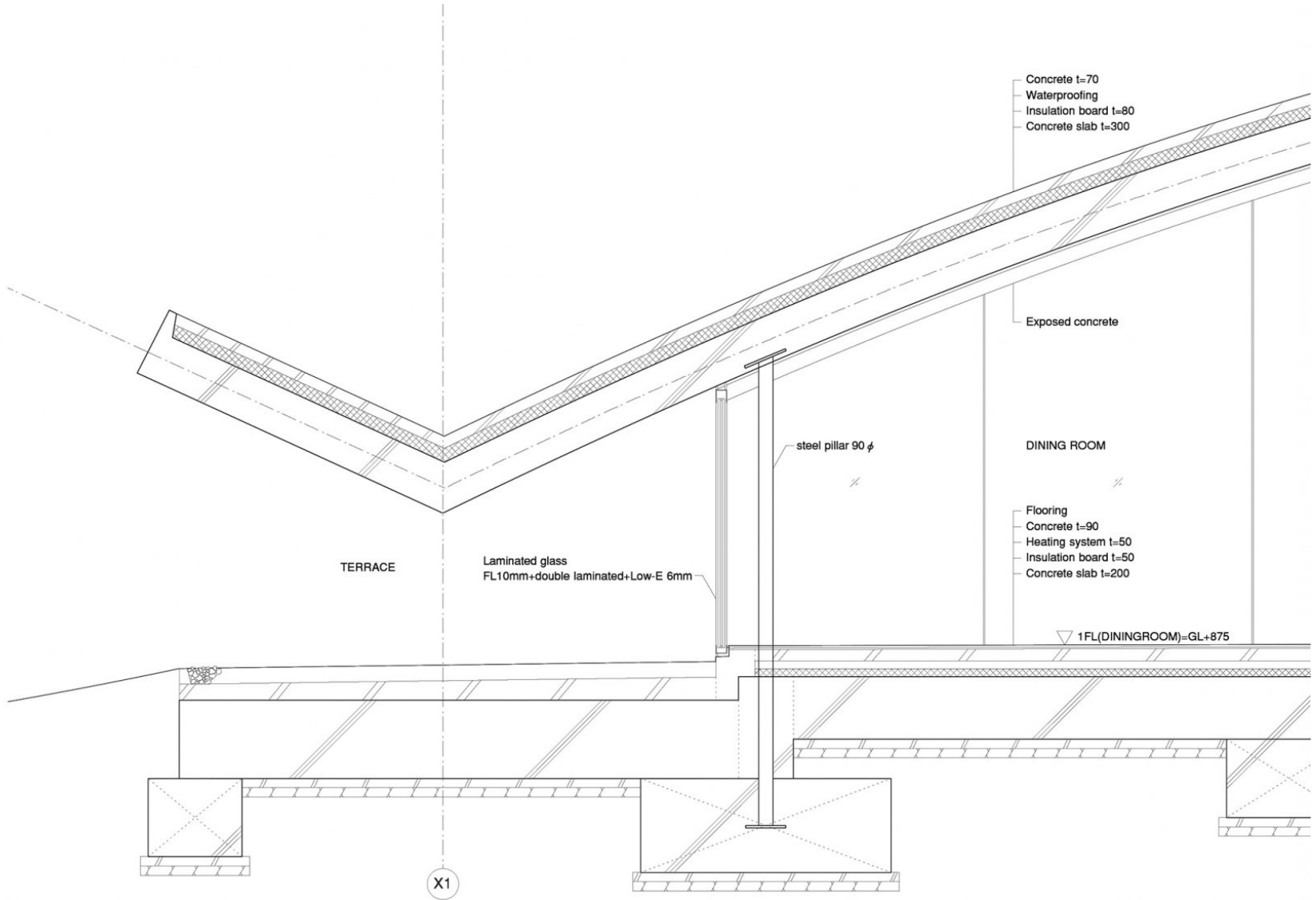

Concrete t=70
Waterproofing
Insulation board t=80
Concrete slab t=300

Exposed concrete

DINING ROOM

Flooring
Concrete t=90
Heating system t=50
Insulation board t=50
Concrete slab t=200

▽ 1FL(DININGROOM)=GL+875

TERRACE

Laminated glass
FL10mm+double laminated+Low-E 6mm

steel pillar 90 φ

X1



Slope

Les sites implicites de l'architecture :

1° Traditionnel

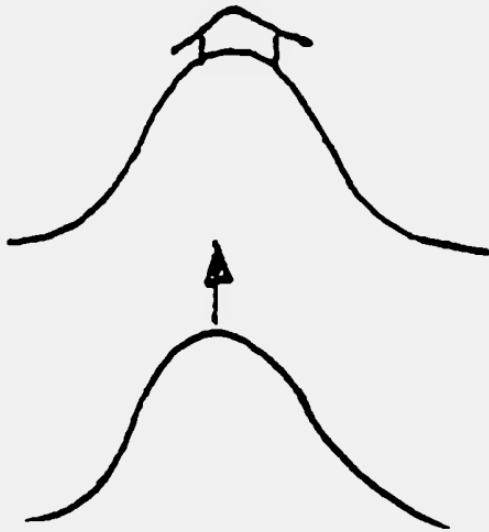

2° moderne

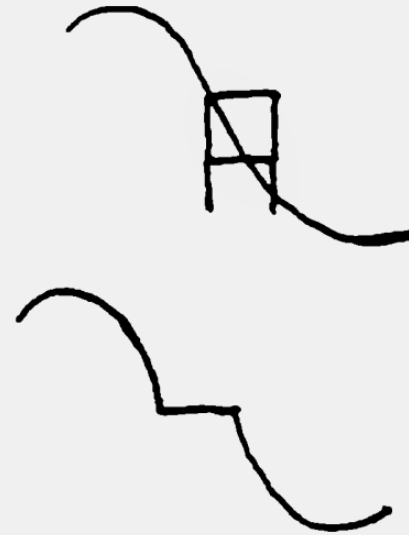

Centerbrook Architects, Aerie House, Williamstown, MA, 2004



BerkshireMLS







BerkshireMLS



El Sindicato, Slope House, Cumbya, Ecuador, 2021







E2A, Stepped Houses, Meilen, Switzerland, 2005





Underground



MOLD Architects, Casa Ncaved, Serifos, Greece, 2020









Byoung Cho, Jipyoung Geojedo Prairie house, Geoje-si, S. Korea, 2018







Not Vital,
Disappearing House,
Sent, Switzerland,
2007



DnA, *Jinyun Quarries*, Zhejiang Province, China, 2022







Water



Marlies Rohmer, Floating Houses, Amsterdam, 2011









Cheonggyecheon stream restoration, Seoul, 2005





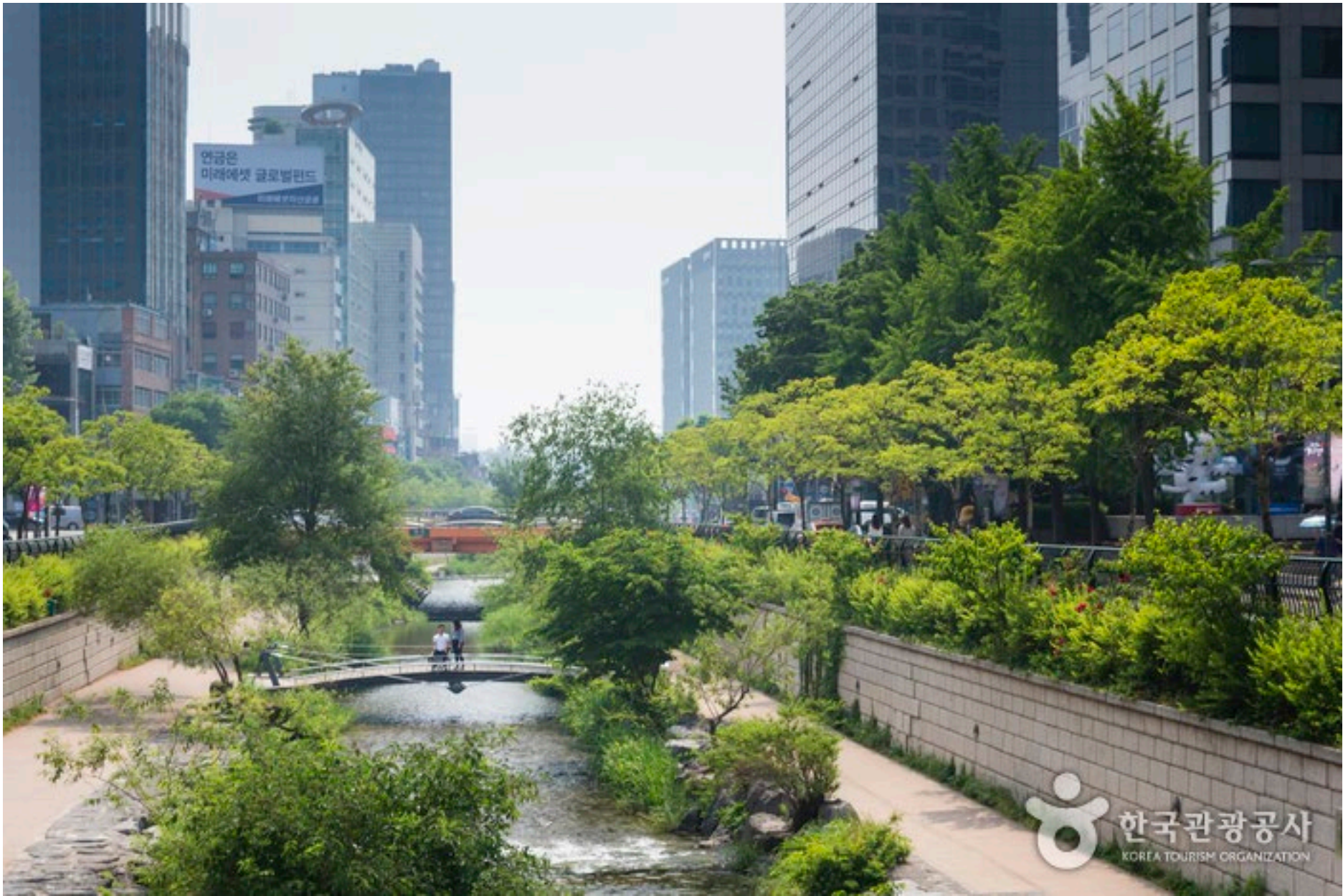

Alvaro Siza, The Building on the Water, Huai'an, China, 2014









Ressano Garcia, Voz do Mar Sound Chamber, Sagres, Portugal, 2015



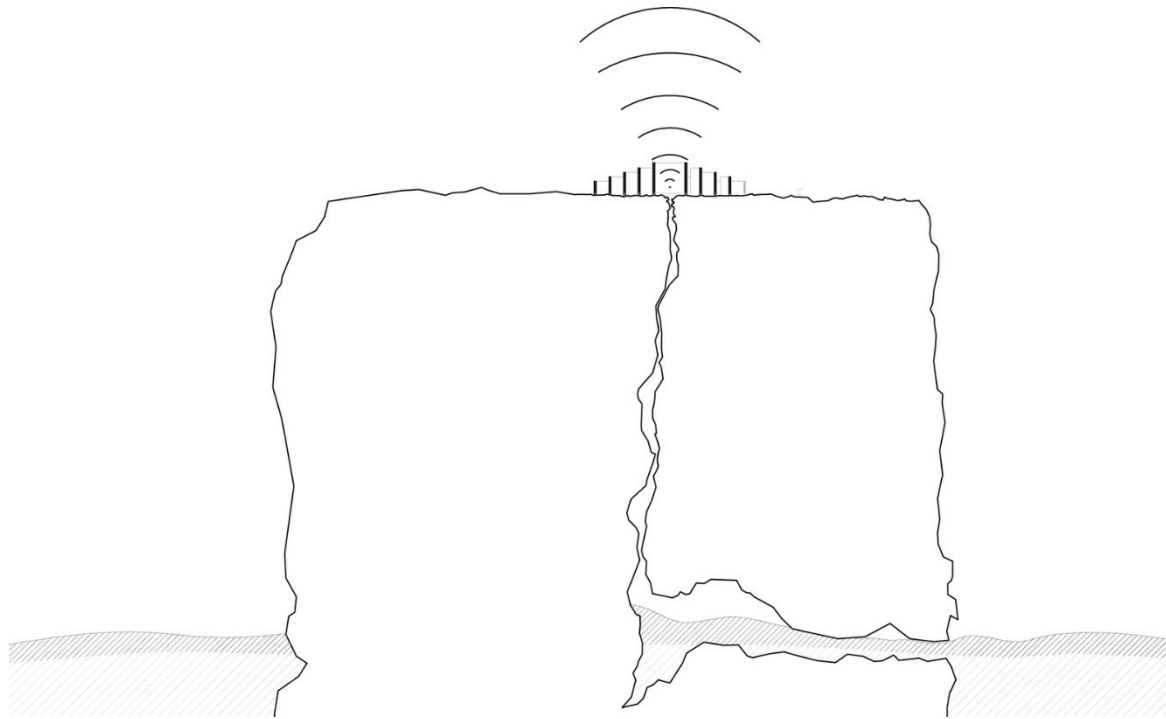



Yuji Yamazaki, Muraka Undersea Residence, Maldives, 2018







Snøhetta, Under, Lindesnes, Norway, 2019









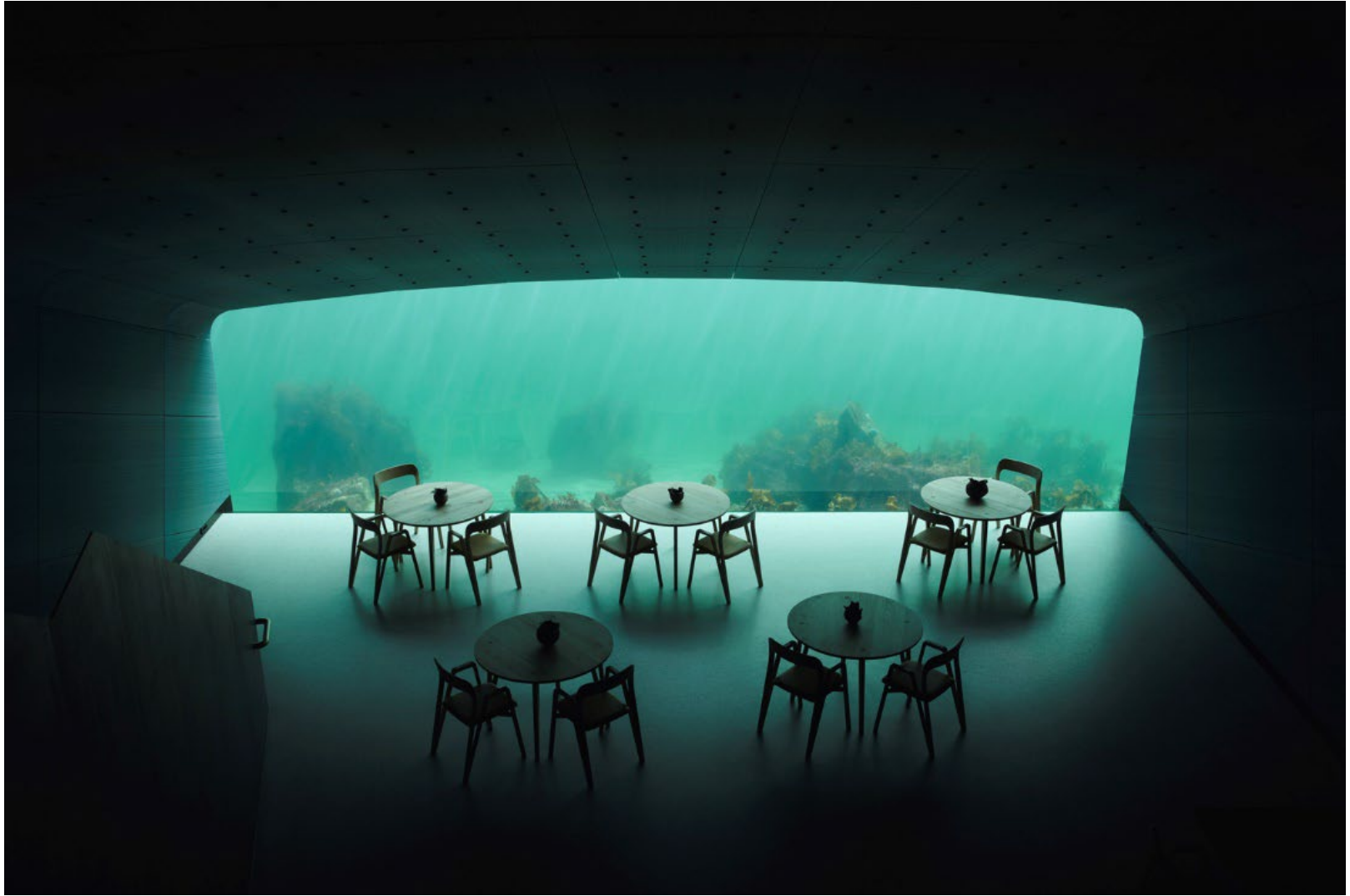

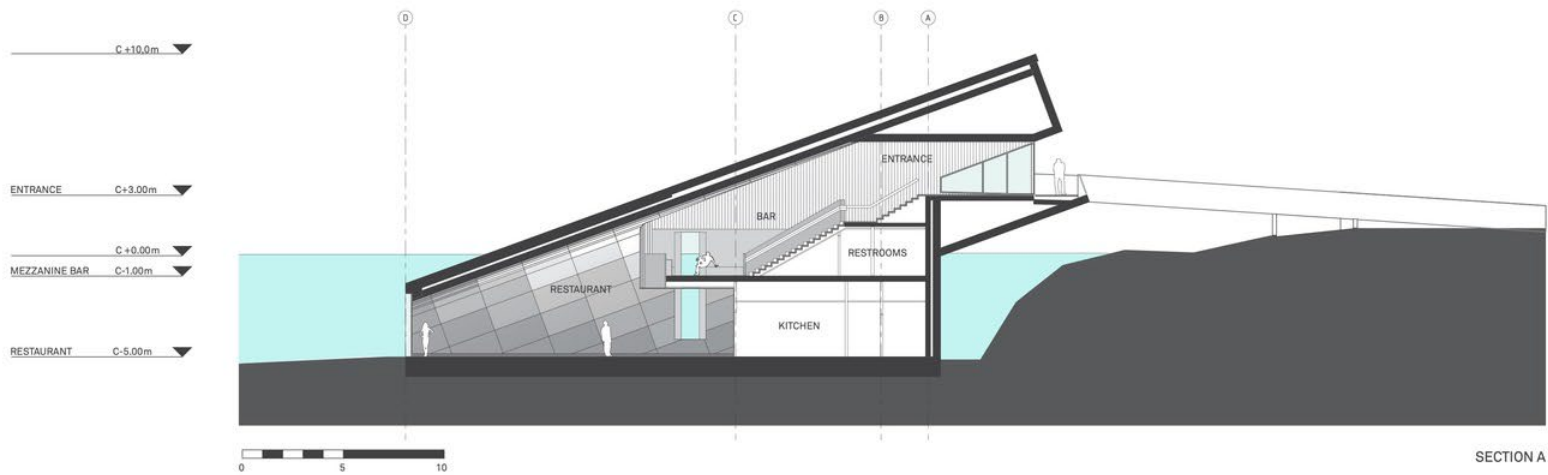

SECTION A



Foster & Partners, Al Maryah Island Apple store, Abu Dhabi, 2022







Frank Gehry, Fondation Louis Vuitton, Paris, 2014







Air



Atelier Let's, Nanhua Glimmer Park, Taiwan, 2021







Diller and Scofidio, The Blur, Yverdon-les-Bains, Switzerland, 2002







Wall



U.S. Department of Homeland Security, Border Wall Prototypes, San Ysidro CA, 2017





MAGA Exhibition, San Ysidro, 2017



Donald Judd, Untitled, Marfa, TX, 1984



Richard Serra, *East-West, West-East*, Qatar, 2015

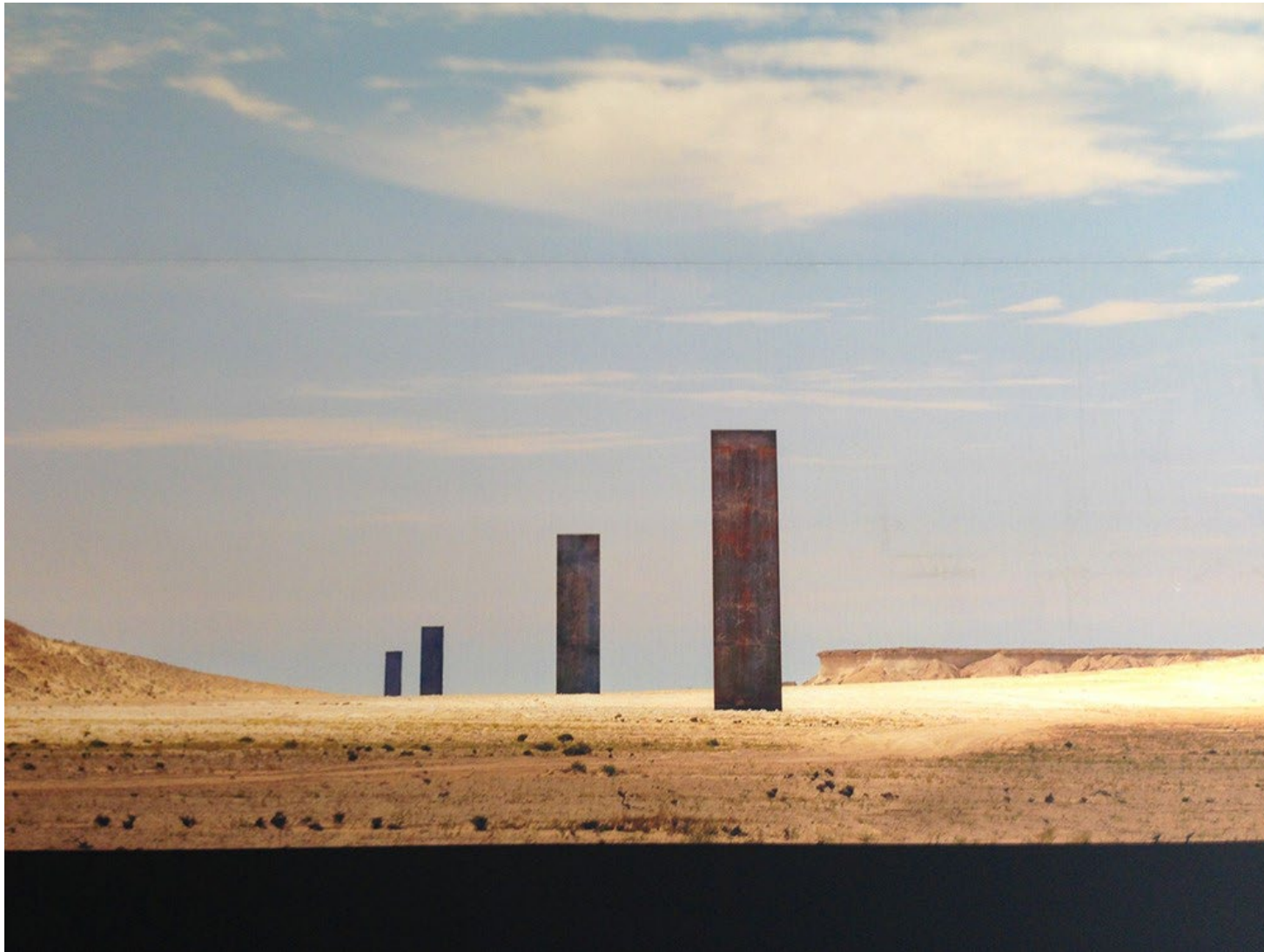

Studio Nicolas Abdelkader, Project New Border, 2022.

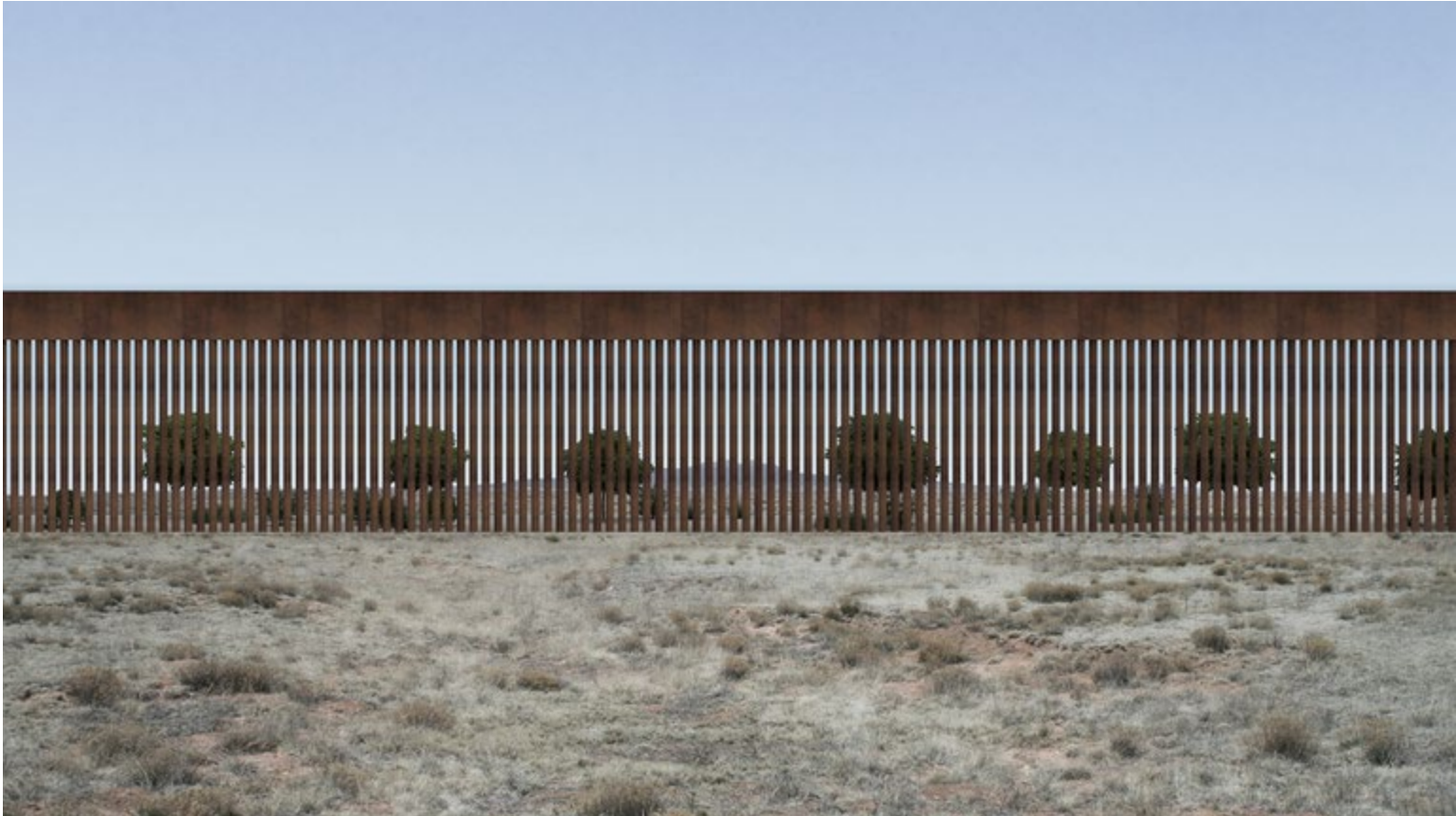



Rael San Fratello, Border Wall See-saws, El Paso, TX and Ciudad Juárez, Mexico, 2019





Estudio 3.14, Prison Wall Project, 2016



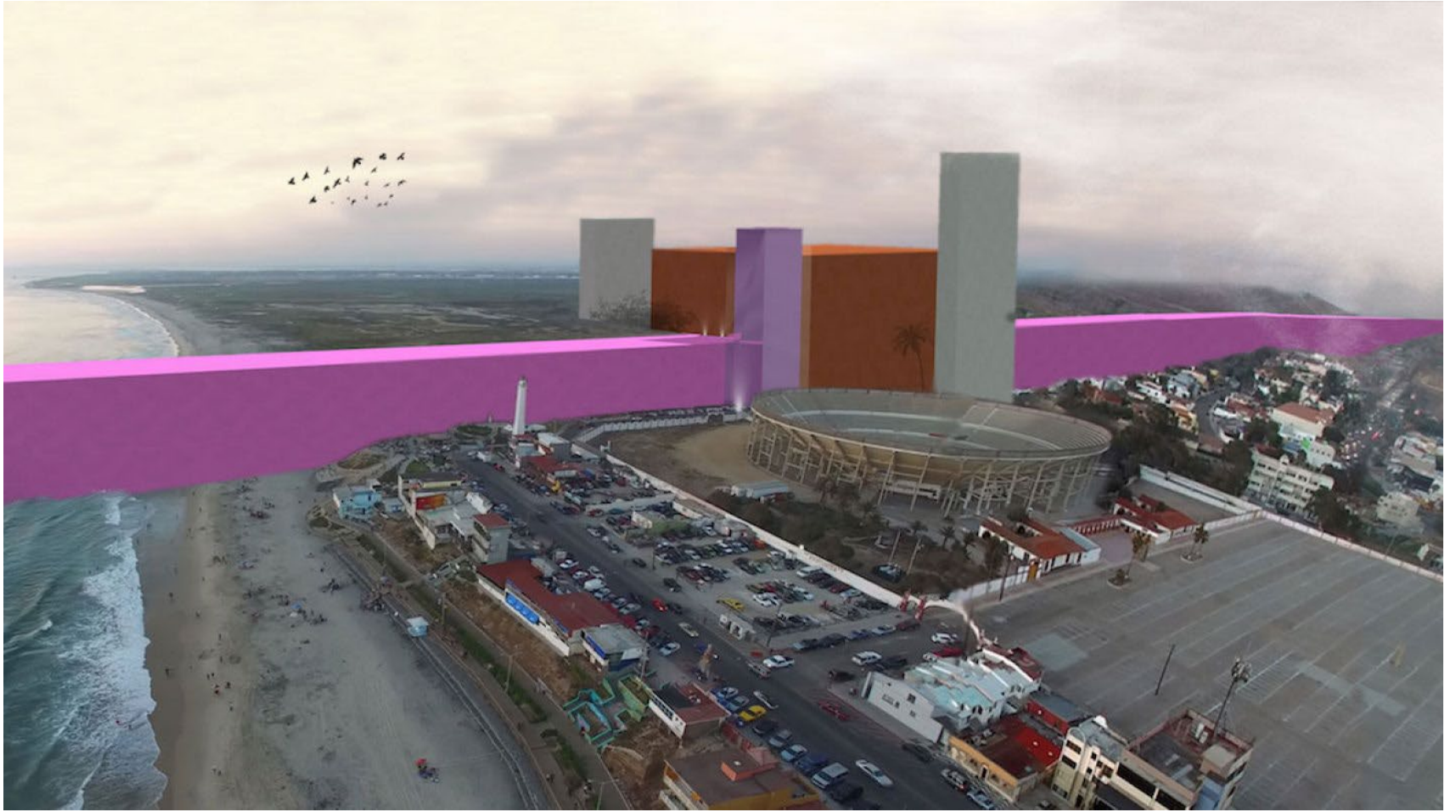

Luis Barragán, Cuadra San Cristobal, Mexico, 1968



